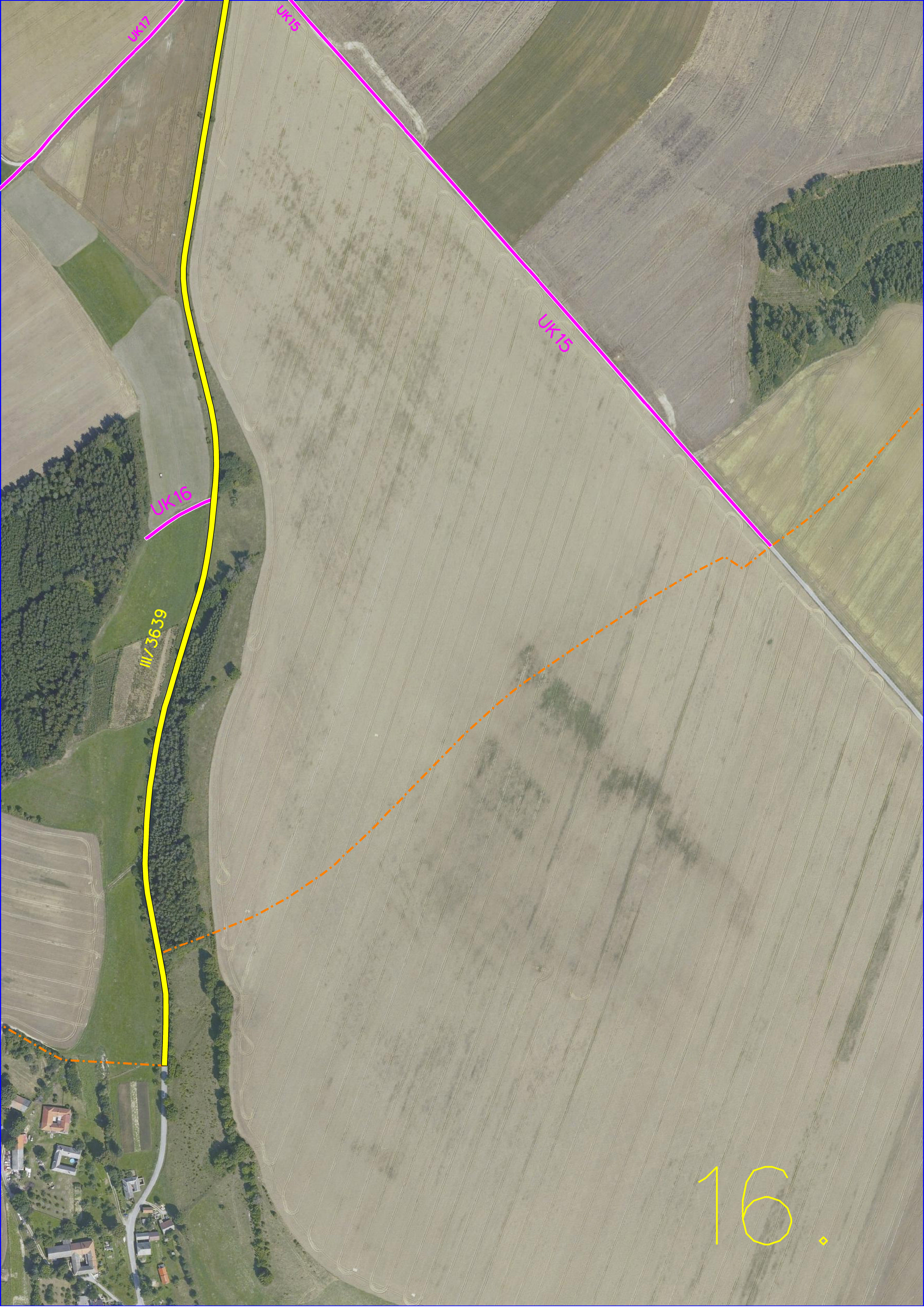
UK17
UK15
UK15
UK16
III/3639
16.